05

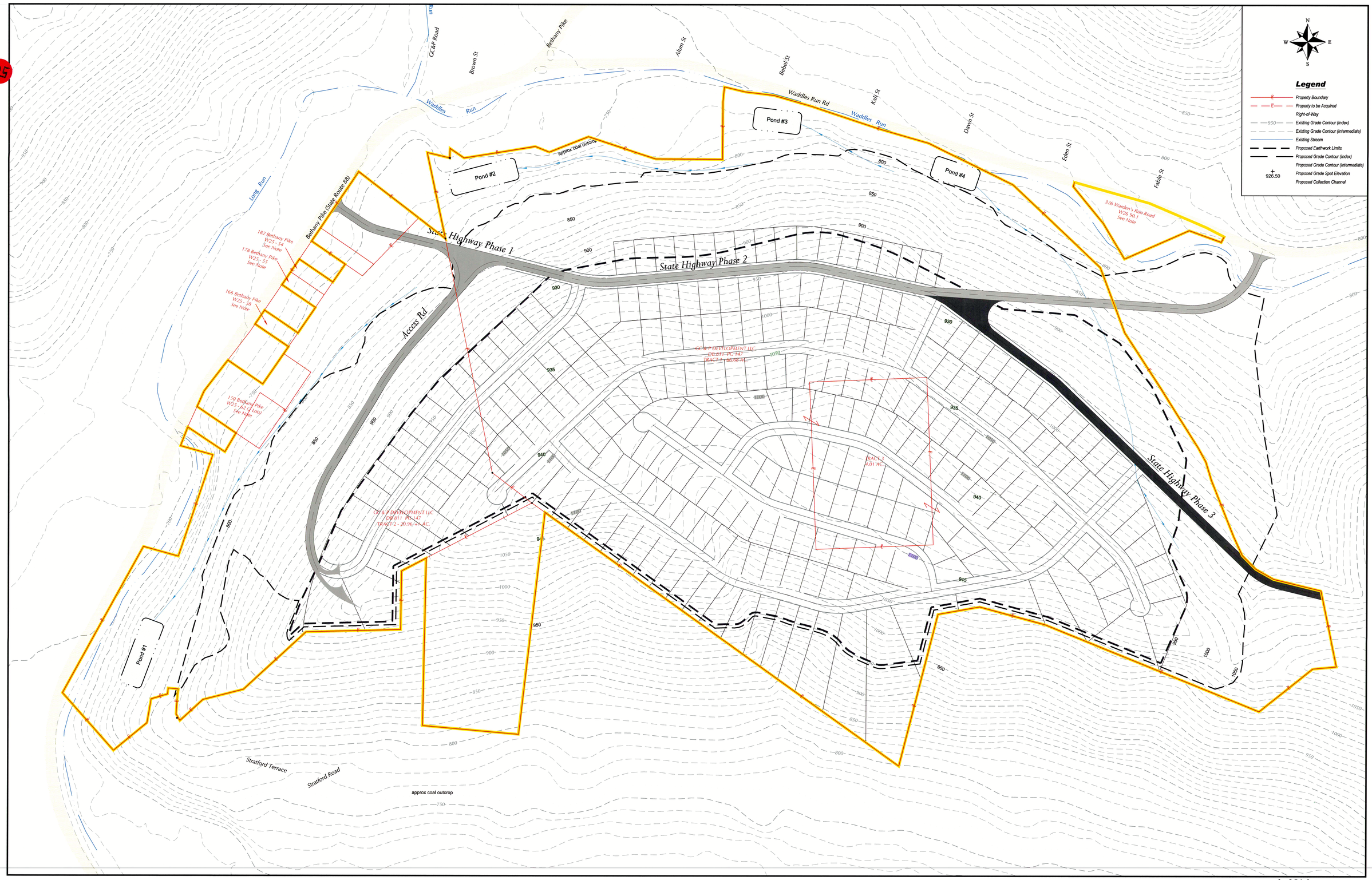

approximately 251 lots

Note:
The following parcels were added to the exhibit from Ohio County tax map records. A complete boundary survey is recommended.
W26-90.1 Warden's Run Road
W25-54 Bethany Pike
W25-55 Bethany Pike
W25-58 Bethany Pike
W26-62 Bethany Pike

Mapping Notes

- Existing contours shown were generated from GRID information obtained from the West Virginia GIS Technical Center.

Scale: 1" = 100'
0 100 200 300

GC & P Development, LLC.

Located in the City of Wheeling, Wheeling District,
Ohio County, West Virginia

Future Development Residential Subdivision

Jack A. HAMILTON & Associates, Inc.
342 High St., Box 471
Flushing, Ohio 43977
PH: (740) 968-4947
FAX: (740) 968-4225
www.hamiltonandassoc.com

REVISIONS

No.	DATE	DESCRIPTION	BY	CHKD
1	05.11.16	Update Boundary	DJB	CMG

DRAWN BY CMH
CHECKED BY DJB
DATE 04-02-2013
COMM. NO. 1996

SHEET

EX9

Call Two Working Days Before You
WEST VIRGINIA 811
CALL BEFORE YOU DIG!
Dial 811 or 800.245.4848
www.WVa811.com